

EGLOGUE XXIV.

Op. 51, No 6

Allegro risoluto M.M. ♩ = 126

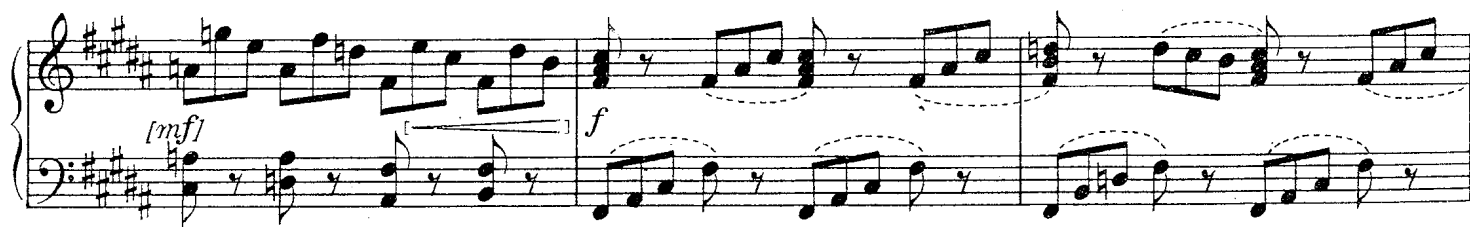
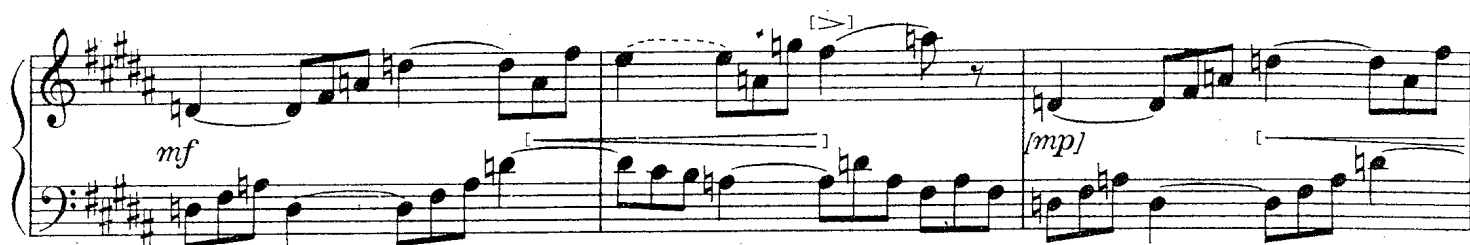

40

[poco a poco cresc.]

f

50

Fine

mf

55

p

Da Capo senza Replica fin che al Fine