

A la Señora Condesa de Madron.

10

# 3<sup>er</sup>. MINUETTO.

Isaac Albeniz.

Tiempo de minuetto.

PIANO.

Unión Musical Española, Editores.  
Tous droits d'exécution et de reproduction réservés.

MADRID - BILBAO.

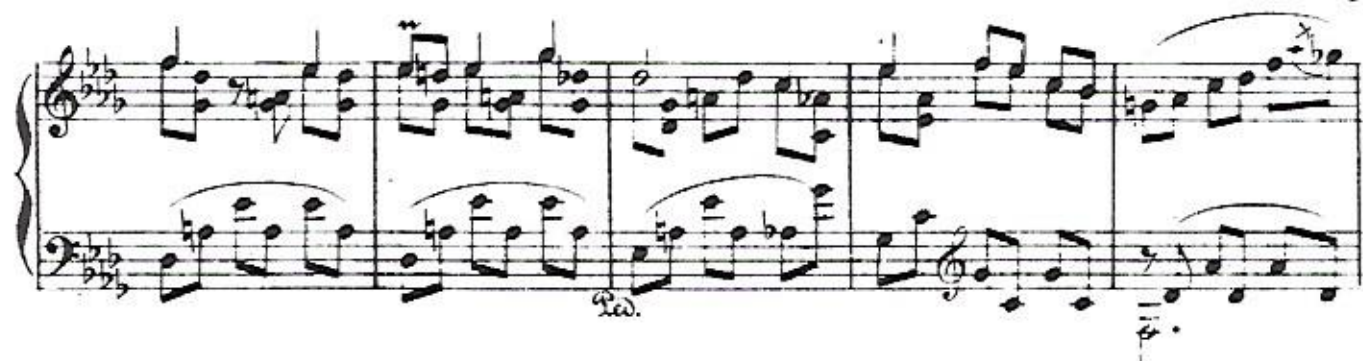

