

EGLOGUE X.

Op. 39, No 4

Allegro risoluto

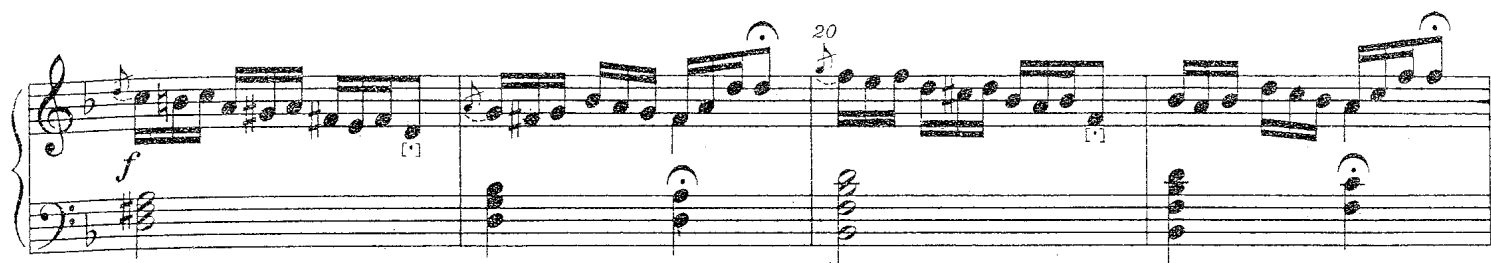

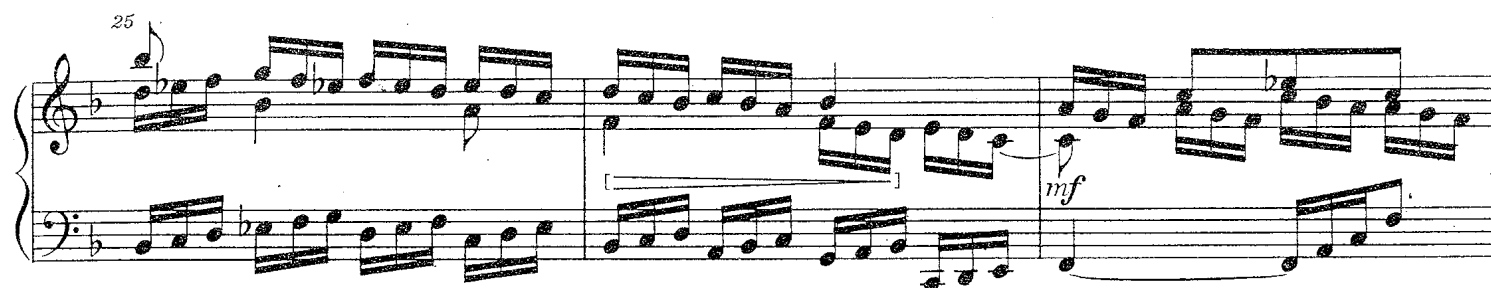

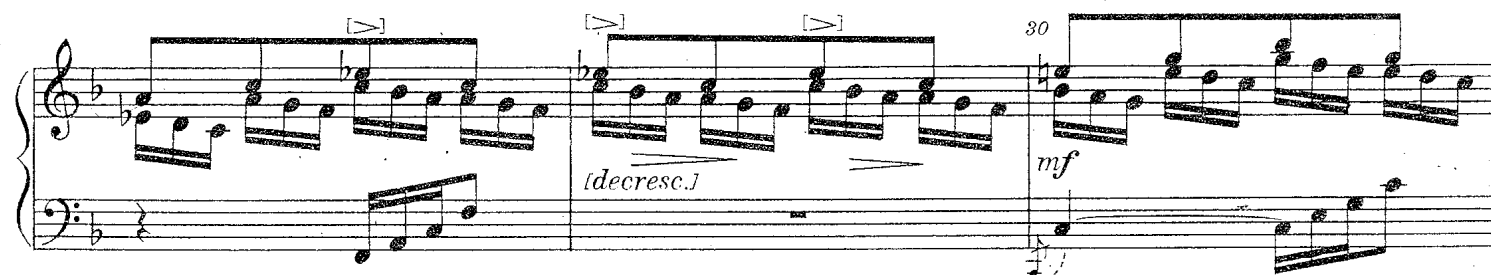

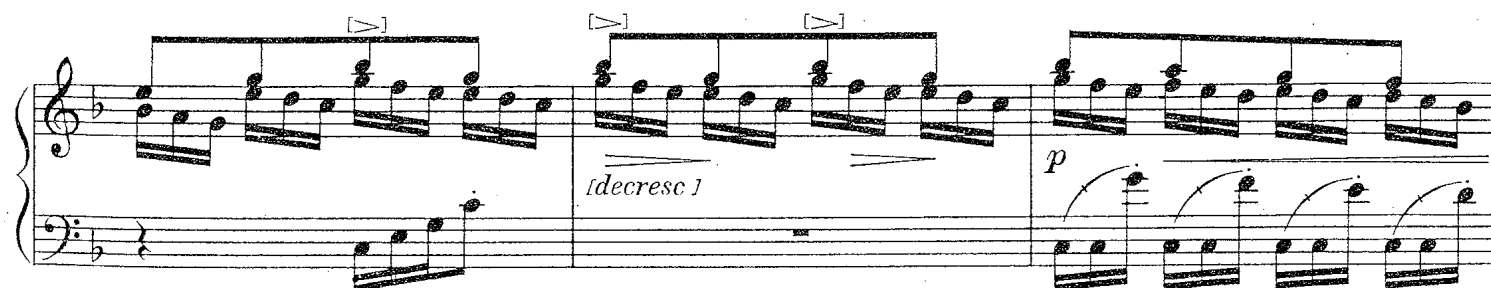

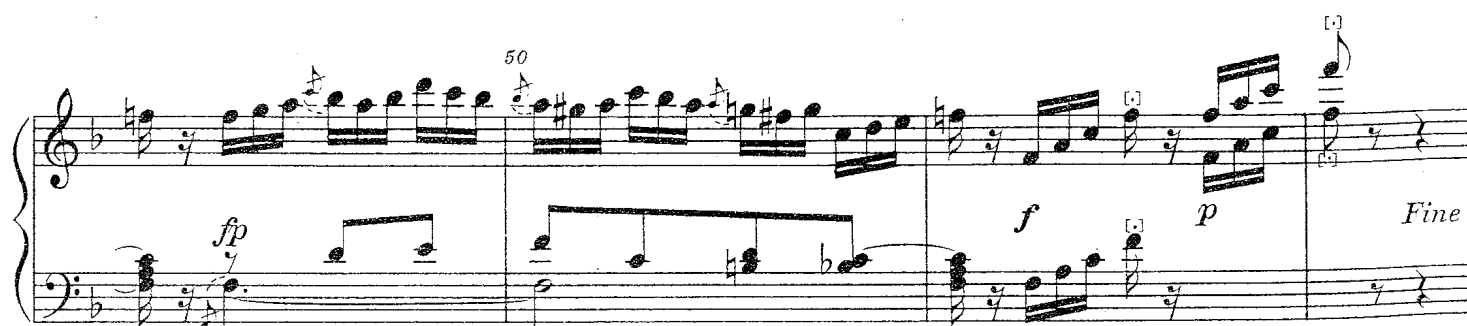
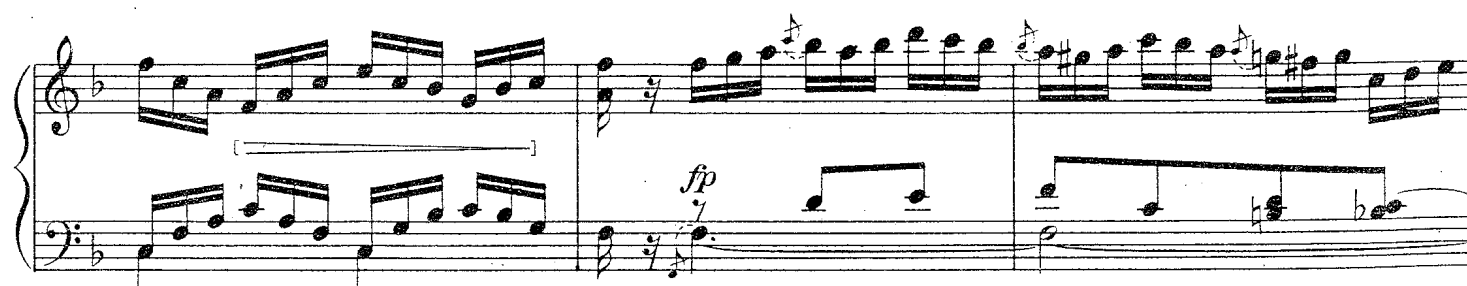
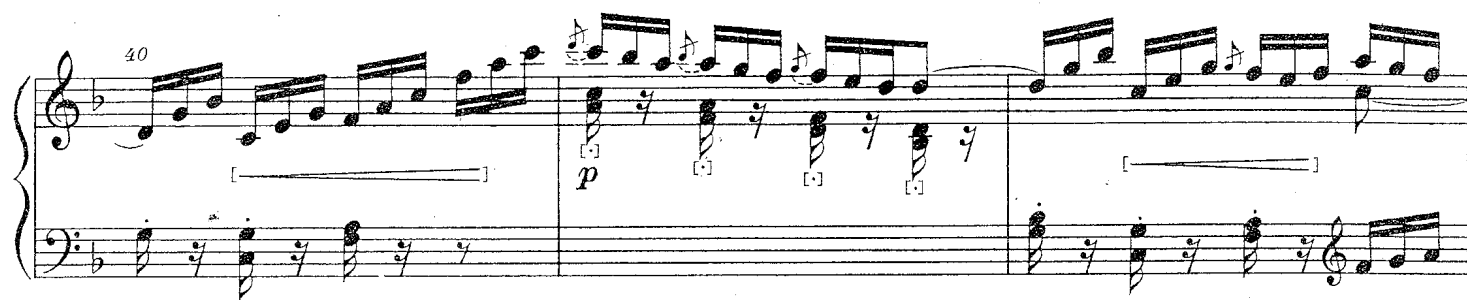
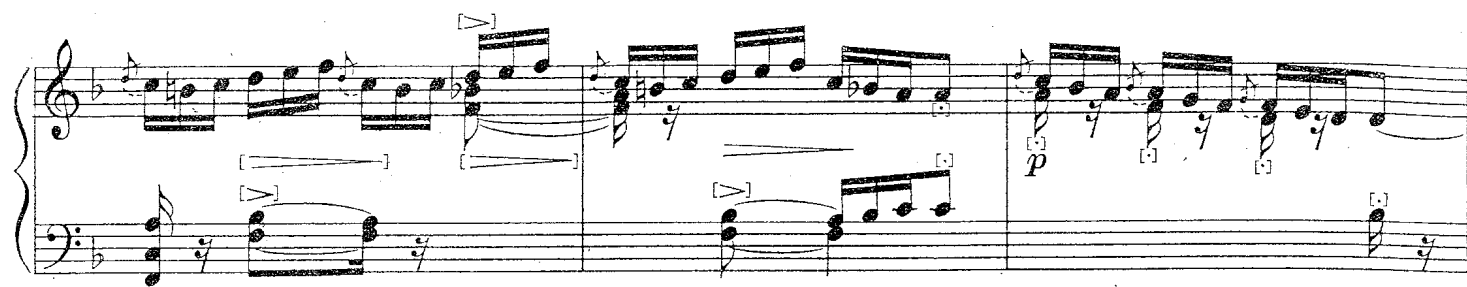

[leggiero]

sempre *p*

53

60

[p] *pp* *p*

65

70

Da Capo Repetizione fin che al Fine